

PLAN SHOWING THE PROPOSED DWELLING HOUSE IN PLOT NO 12 PART, S. NO 423/2 OF MINJUR

VILLAGE AND TOWN PANCHAYAT, PONNERI TALUK, CHENGALPATTU DIST. (LAYOUT

APPD. VIDE PRD/L.O. NO 245/89)

OWNER: THIRU D. DURAISAMY

SCALE = 1" = 8'0" (1:100)

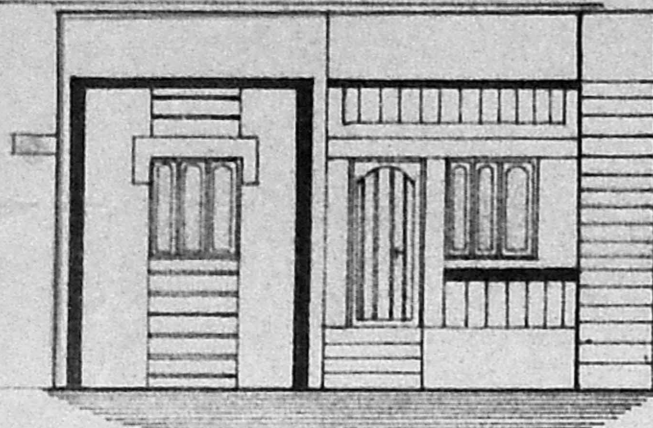

ELEVATION

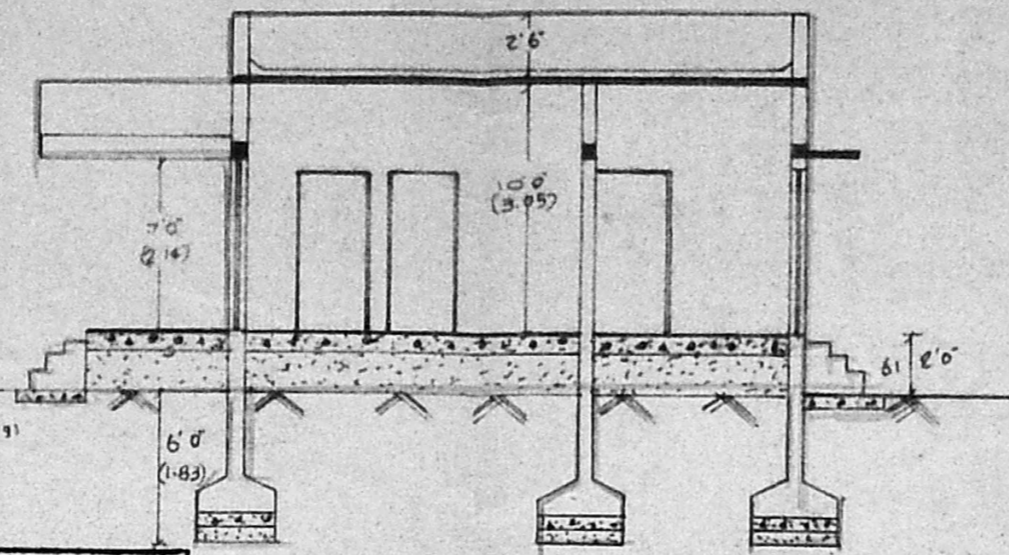

SECTION ON 'p-q'

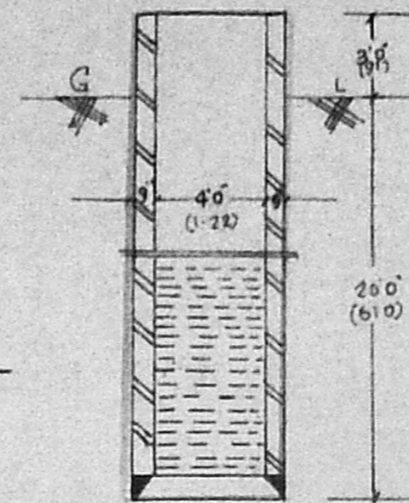

Section of well

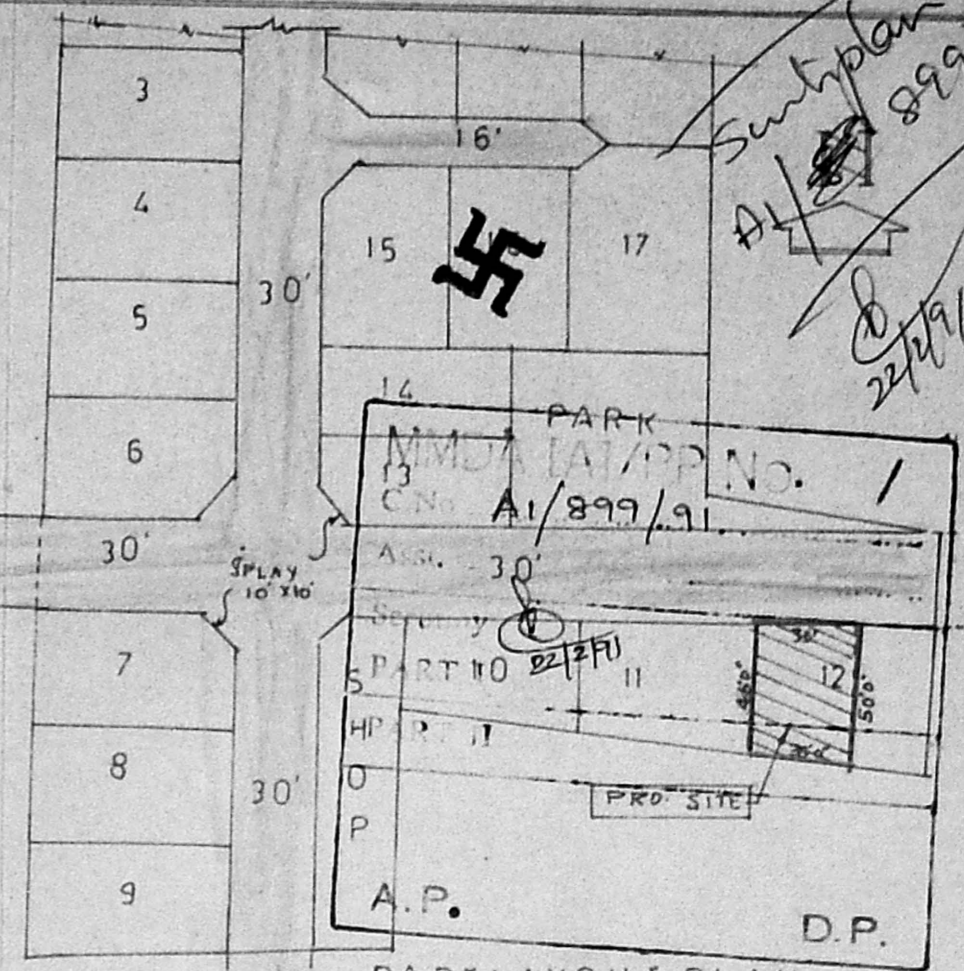

PART LAYOUT PLAN

not to scale

Planning Permit No. A/1028/91
APPROVED
 SUBJECT TO THE CONDITIONS IN THIS OFFICE LETTER.
 No. A/1899/91 Date 2-9-91
Sarav
 FOR MEMBER SECRETARY
 MADRAS METROPOLITAN
 DEVELOPMENT AUTHORITY
 MADRAS 600 008.

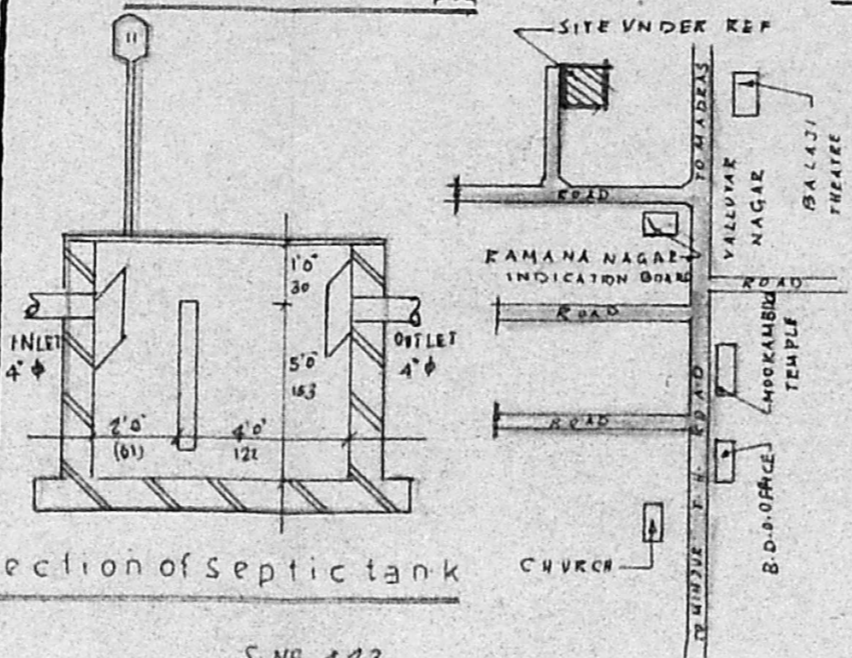

Section of septic tank

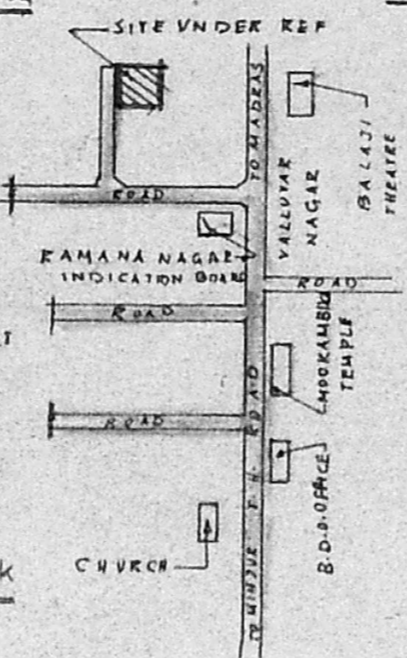

key plan

not to scale

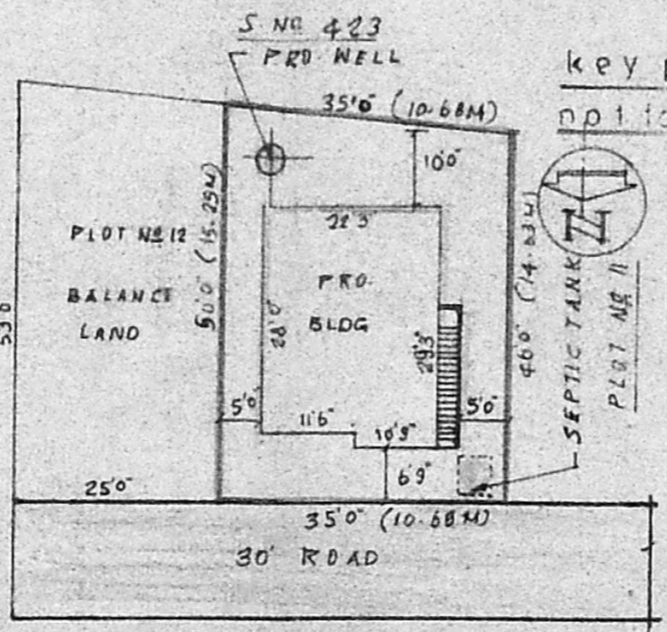

SITE PLAN

scale: 1" = 24'0" (1:300)

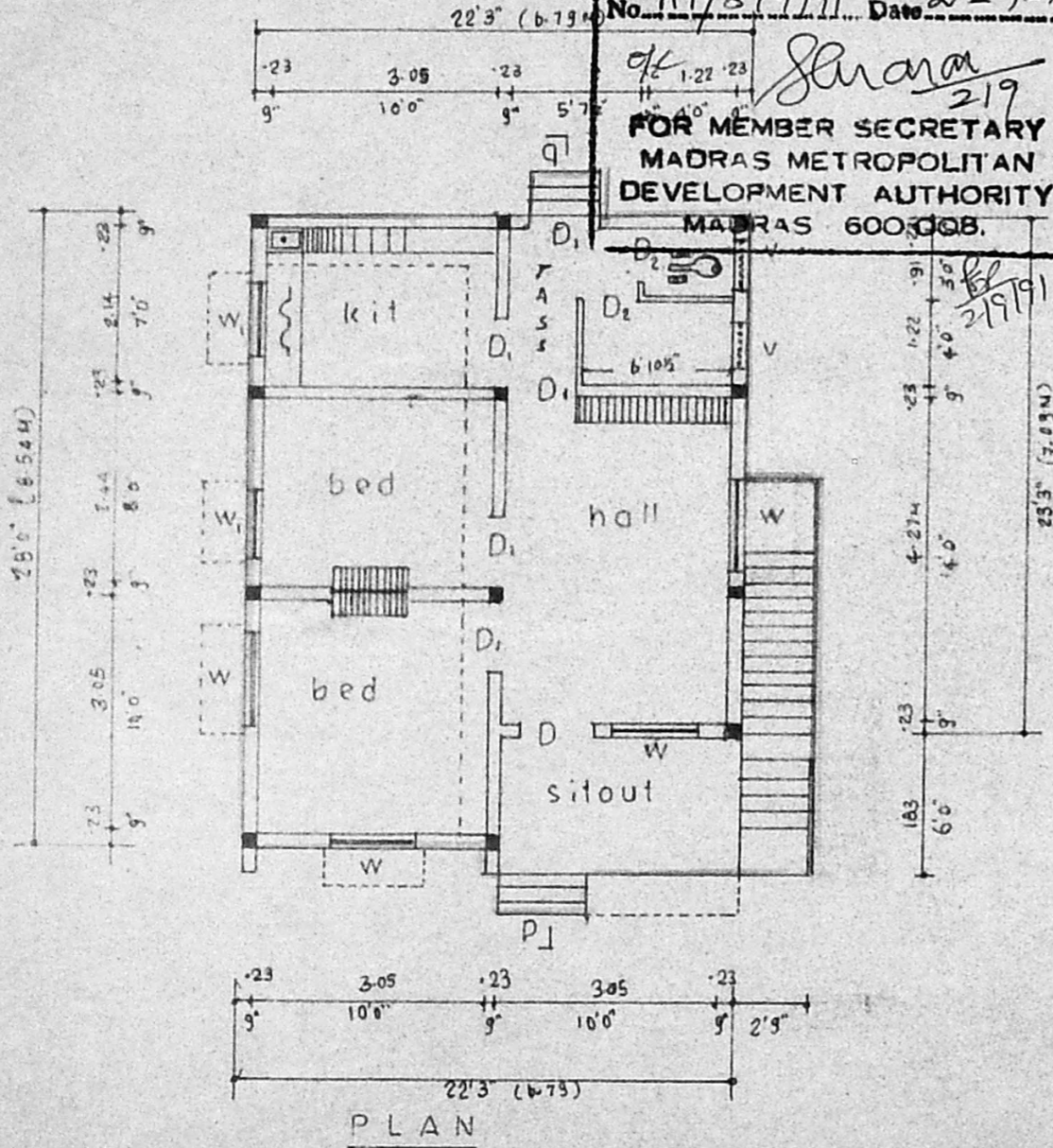

PLAN

SPECIFICATIONS:	JOINERY DETAILS:
1 CEMENT CONC 1:4:8 FOR FOUNDATION AND FLOORING.	D.T.W. DOOR : 3'0" x 7'0"
2 BRICK WORK IN C.M. 1:5 USING 1ST CLASS STOCK BRICKS.	D.C.W. DOOR : 3'0" x 6'6"
3 R.C.C. 1:2:4 FOR PLINTH BEAM, LINTEL, SUNSHADE AND ROOF SLAB.	D2 C.W. DOOR : 2'6" x 6'6"
4 FLOOR FINISHING IN C.M. 1:3 20MM THICK.	W.C.W. WINDOW : 4'0" x 4'0"
5 PLASTERING IN C.M. 1:5 12MM THICK.	W.C.W. WINDOW : 3'0" x 4'0"
	V.C.W. VENTILATOR : 2'6" x 2'0"
	PLINTH AREA : 153.23 M ² (5725 SF)
	CARPET AREA : 50.68 M ²
	SITE AREA : 156.07 M ²

A. K. GURUVAIAH
 A. K. GURUVAIAH,
 LICENSED SURVEYOR NO. 1
 MINJUR TOWN PANCHAYAT,
 RES. 49/V, VELLALAR STREET,
 MINJUR-601 203
 L. SURVEYOR

T. Duraisamy
 OWNER

APPROVAL